

Alto Sax 1

L-O-V-E

Bert Kaemfert
Milt Gabler

Medium

4

(A - D)

11 (Vocal)

16

17

15

mf

33

(Ensemble)

Soli

f

(41)

49 (Trp.)

mp

2

L-O-V-E
Alto 1

(57)

sfp

2

3

ff

65 (Vocal)

mf

This staff continues the vocal line with similar note values and dynamics.

(73)

This staff continues the vocal line with various note values and dynamics.

81

7

(89) *mf*

sfp

This staff continues the vocal line with various note values and dynamics.

97

mf

L-O-V-E
Alto 1

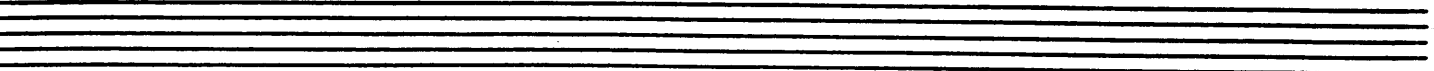
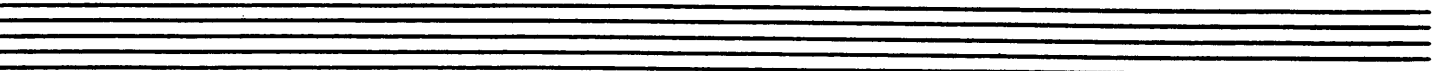
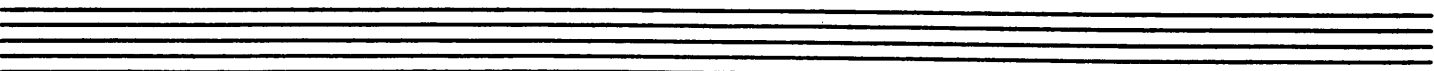
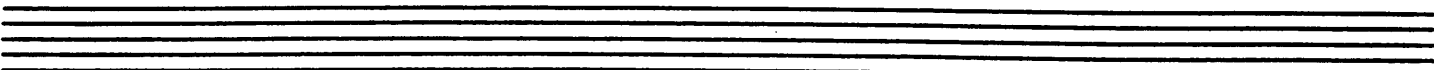
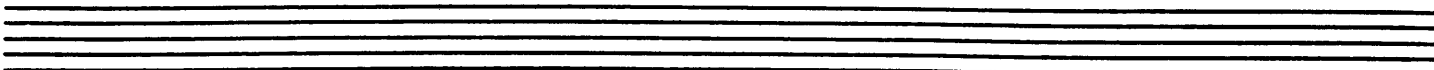
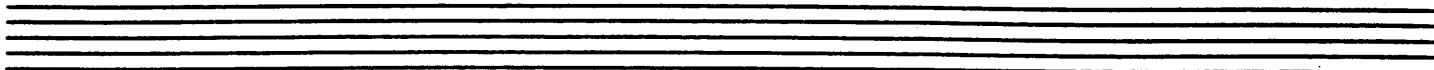

Transcribed and adapted from Bill Holman's arrangement for Natalie Cole, *Unforgettable with Love* (Elektra CD 961049-2, 1991)

Douglas I. Smink, Jr.
11228 Green Watch Way
Gaithersburg, MD 20878

Violin & Flute

L-O-V-E

Bert Kaemfert
Milt Gabler

Medium

(A) Violin (B) (C) (D)

(Vocal)

(9)

(17)

(25)

L-O-V-E
Violin/Flute

33 Ensemble

To Flute

6

Flute

Soli

49 (Trp. Solo)

65 (Vocal)

Dim...

L-O-V-E
Violin/Flute

Soli

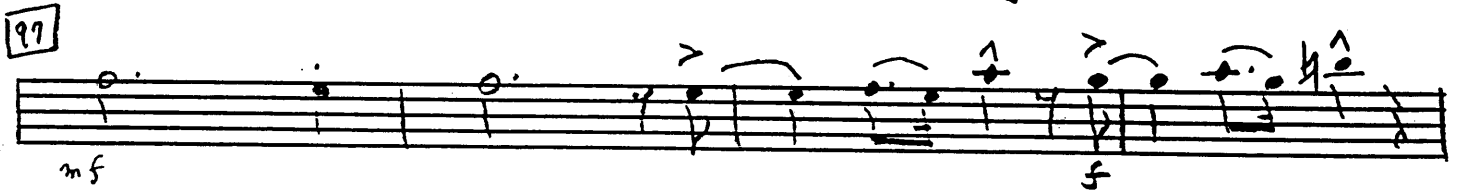
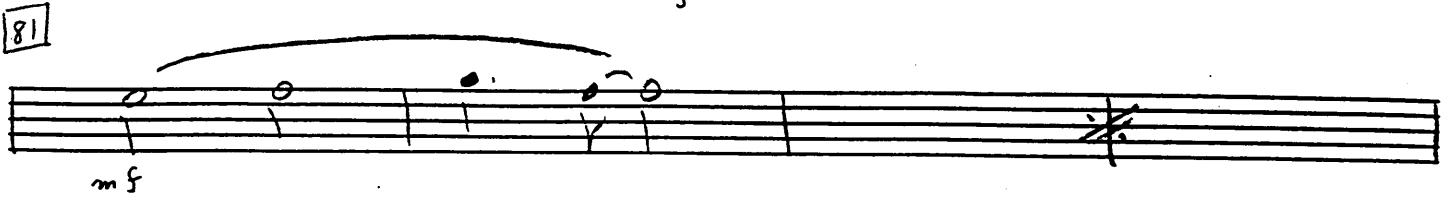
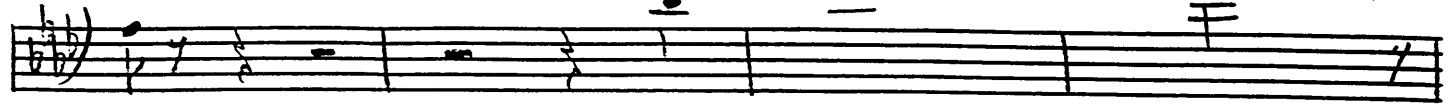

Transcribed and adapted from Bill Holman's arrangement for Natalie Cole, *Unforgettable with Love* (Elektra CD 961049-2, 1991)

Douglas I. Smink, Jr.
11228 Green Watch Way
Gaithersburg, MD 20878

Alto Sax 2

L-O-V-E

Bert Kaemfert
Milt Gabler

Medium

4
(A-D)

1 (Vocal)

16

17

15

mf

33 (Ensemble)

Soli

(41)

49 (Trp.)

mp

2

L-O-V-E
Alto 2

65 (Vocal)

81

7

97

L-O-V-E
Alto 2

Empty musical staff.

Empty musical staff.

Empty musical staff.

Empty musical staff.

Empty musical staff.

Empty musical staff.

Transcribed and adapted from Bill Holman's arrangement for Natalie Cole, *Unforgettable with Love* (Elektra CD 961049-2, 1991)

Douglas I. Smink, Jr.
11228 Green Watch Way
Gaithersburg, MD 20878

Tenor Sax 1

L-O-V-E

Bert Kaemfert
Milt Gabler

Medium

4
(A-D)

1 (Vocal)

16

17

pp

(25)

mf

33

(Ensemble)

Soli

f

L-O-V-E
Tenor 1

49 (Trp.)

65 (Vocal)

81

L-O-V-E

Tenor 1

Transcribed and adapted from Bill Holman's arrangement for Natalie Cole, *Unforgettable with Love* (Elektra CD 961049-2, 1991)

Douglas I. Smink, Jr.
11228 Green Watch Way
Gaithersburg, MD 20878

Tenor Sax 2

L-O-V-E

Bert Kaemfert
Milt Gabler

Medium

4
(A-D)

11 (Vocal) 16

17

(25)

33 (Ensemble)

Soli

L-O-V-E
Tenor 2

49 (Trp.)

65 (Vocal)

81

7

L-O-V-E
Tenor 2

Empty musical staff 6.

Empty musical staff 7.

Empty musical staff 8.

Transcribed and adapted from Bill Holman's arrangement for Natalie Cole, *Unforgettable with Love* (Elektra CD 961049-2, 1991)

Douglas I. Smink, Jr.
11228 Green Watch Way
Gaithersburg, MD 20878

Bari Sax

L-O-V-E

Bert Kaemfert
Milt Gabler

Medium

4

(A-D)

11 (Vocal)

16

17

14

Bone 4

mf

mf

33

(Ensemble)

Soli

f

(4)

49 (Trp.)

mp

2

L-O-V-E
Bari Sax

(57)

sfp

2

sf

65 (Vocal)

mf

(73)

81

7

(89) mf

sfp

97

mf

L-O-V-E
Bari Sax

mf

ff

Transcribed and adapted from Bill Holman's arrangement for Natalie Cole, *Unforgettable with Love* (Elektra CD 961049-2, 1991)

Douglas I. Smink, Jr.
11228 Green Watch Way
Gaithersburg, MD 20878

Trumpet 1

L-O-V-E

Bert Kaemfert
Milt Gabler

Medium

4

(A-D)

1 (Vocal)

16

17

16

33 Ensemble

(Saxes)

3

(41)

49 2nd Trp. Solo

A Bm7 E7

E7 A

L-O-V-E
Trp. 1

L-O-V-E
Trp 1

97

mf f sf

2

sf

Transcribed and adapted from Bill Holman's arrangement for Natalie Cole, *Unforgettable with Love* (Elektra CD 961049-2, 1991)

Douglas I. Smink, Jr.
11228 Green Watch Way
Gaithersburg, MD 20878

Trumpet 2

L-O-V-E

Bert Kaemfert
Milt Gabler

Medium

4
(A-D)

17
(Vocal)

17

33 Ensemble

(Saxes)

3

49 Solo

Mute (optional)

L-O-V-E
Trp. 2

Handwritten notation for the first staff, including a key signature change to two sharps (F# and C#) and a common time signature. The staff contains several measures of rests, with chord symbols *A7*, *D*, and *D#°* written above the staff.

Handwritten notation for the second staff, including chord symbols *A*, *Bm7*, and *E7*. The staff contains several measures of rests, followed by a melodic line with accents and a dynamic marking of *ff*.

Handwritten notation for the third staff, starting with a boxed measure number **65** and the label "(Vocal)". The staff contains a melodic line with a dynamic marking of *mf*.

Handwritten notation for the fourth staff, continuing the melodic line from the previous staff.

Handwritten notation for the fifth staff, featuring a long note with a slur and a dynamic marking of *Dim...* (diminuendo).

Handwritten notation for the sixth staff, featuring a melodic line with a dynamic marking of *f*.

Handwritten notation for the seventh staff, starting with a boxed measure number **81** and a dynamic marking of *mf*.

Handwritten notation for the eighth staff, continuing the melodic line with a dynamic marking of *f*.

Handwritten notation for the ninth staff, starting with a boxed measure number **89** and a dynamic marking of *sfp* (sforzando piano).

Handwritten notation for the tenth staff, continuing the melodic line with dynamic markings of *mf* and *sfp*.

L-O-V-E

Trp. 2

97

Transcribed and adapted from Bill Holman's arrangement for Natalie Cole, *Unforgettable with Love* (Elektra CD 961049-2, 1991)

Douglas I. Smink, Jr.
11228 Green Watch Way
Gaithersburg, MD 20878

Trumpet 3

Bert Kaemfert
Milt Gabler

L-O-V-E

Medium

4
(A-D)

1 (Vocal)

16

17

16

33 Ensemble

f

(Saxes)

3

(41)

3

49 Trp. 2 Solo

14

55

65 (Vocal)

mf

L-O-V-E
Trp. 3

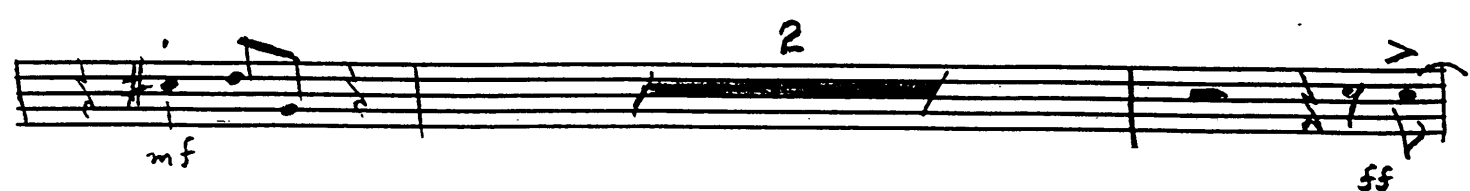
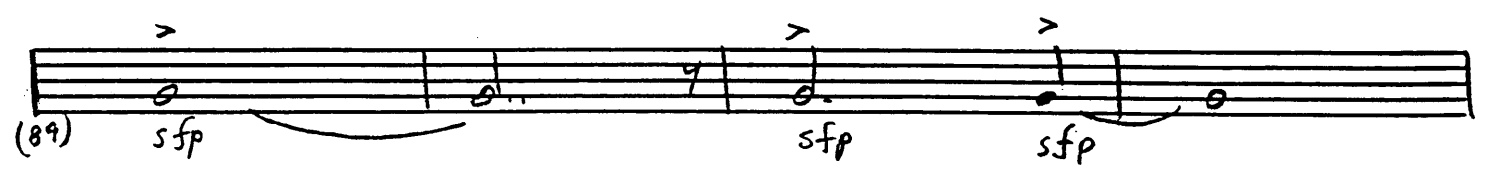
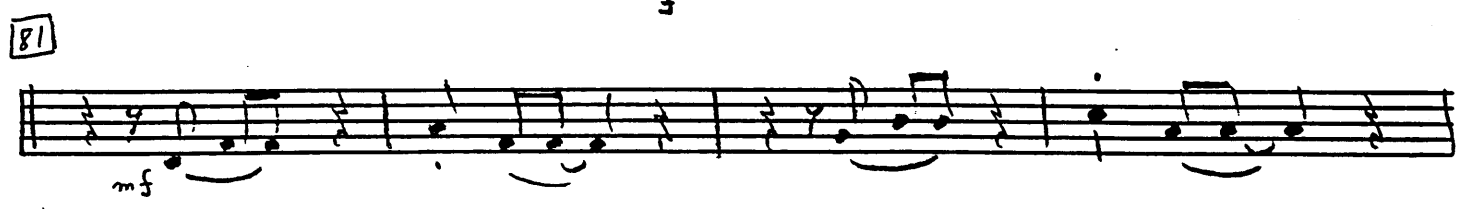
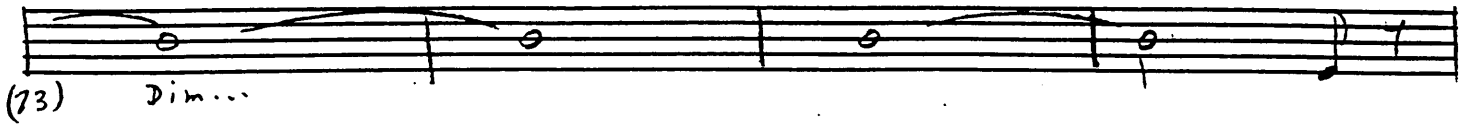

Trumpet 4

L-O-V-E

Bert Kaemfert
Milt Gabler

Medium

4
(A-D)

16

16

33 Ensemble

f

(Saxes)

3

(4)

3

49 Trp. 2 Solo

14

ff

65 (Vocal)

mf

L-O-V-E
Trp. 4

81

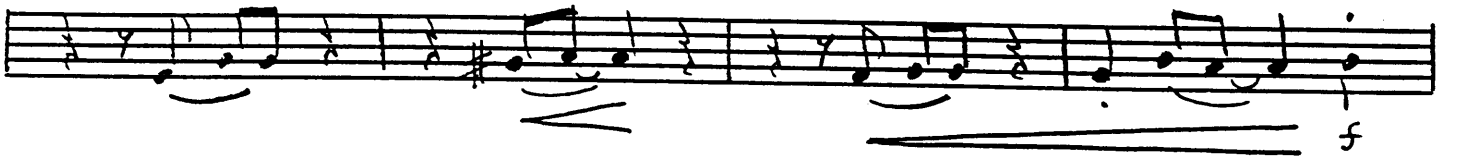

97

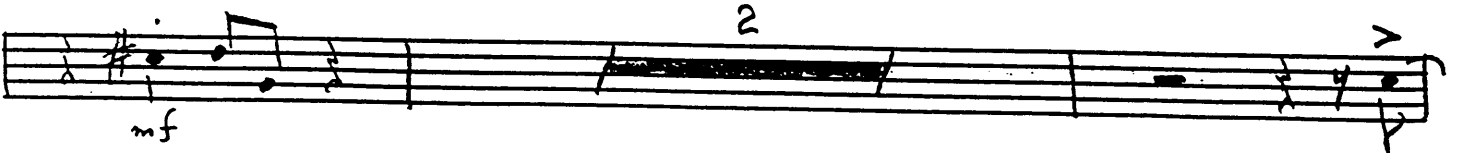

Trombone 1

L-O-V-E

Bert Kaemfert
Milt Gabler

Medium

4
(A-D)

11 (Vocal)

16

17

(25)

mf

33 Ens.

(Saxes)

(41) mf

49 (Trp. Solo)

65 (Vocal)

81

L-O-V-E
Bone 1

Empty musical staff 6.

Empty musical staff 7.

Empty musical staff 8.

Transcribed and adapted from Bill Holman's arrangement for Natalie Cole, *Unforgettable with Love* (Elektra CD 961049-2, 1991)

Douglas I. Smink, Jr.
11228 Green Watch Way
Gaithersburg, MD 20878

Trombone 2

Bert Kaemfert
Milt Gabler

L-O-V-E

Medium

4
(A-D)

16

17

pp

25

mf

33

Ens.

f

(Saxes)

mf

41

149 (Trp. Solo)

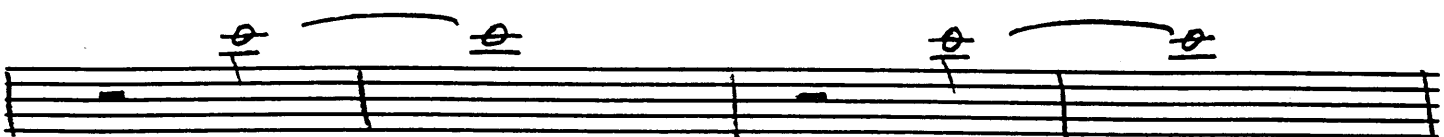
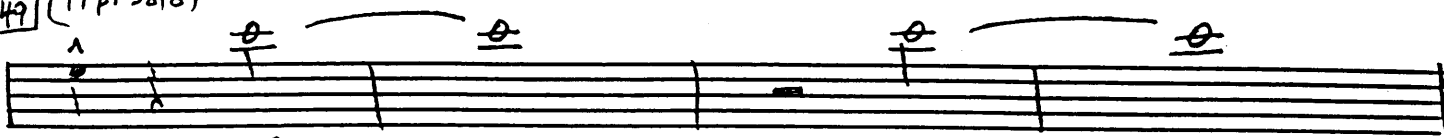

(57)

65

(Vocal)

7

(73) Dim...

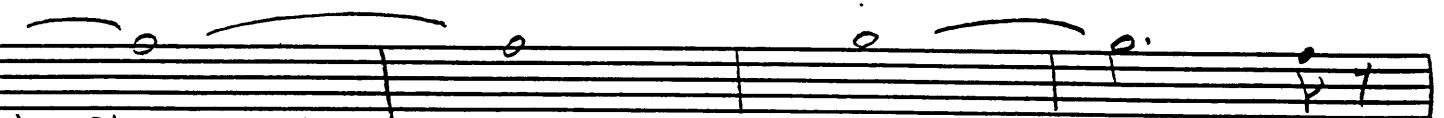

81

L-O-V-E
Bone 2

Empty musical staff 6: Treble clef, key signature of one flat.

Empty musical staff 7: Treble clef, key signature of one flat.

Empty musical staff 8: Treble clef, key signature of one flat.

Transcribed and adapted from Bill Holman's arrangement for Natalie Cole, *Unforgettable with Love* (Elektra CD 961049-2, 1991)

Douglas I. Smink, Jr.
11228 Green Watch Way
Gaithersburg, MD 20878

Trombone 3

L-O-V-E

Bert Kaemfert
Milt Gabler

Medium

4

7: # C

(A-D)

1 (Vocal)

16

17

14

mf

33 Ens.

(Sixes)

(4)

mf

49 (Trp. Solo)

mp

(57) *sf*

mp *ff*

[65] (Vocal) *mf*

(73) *Dim...*

f

[81] *mf*

f

(89) *sf*

mf *sf*

[97] *mf* *f*

L-O-V-E
Bone 3

Seven blank musical staves, each consisting of five horizontal lines, arranged vertically for additional notation.

Transcribed and adapted from Bill Holman's arrangement for Natalie Cole, *Unforgettable with Love* (Elektra CD 961049-2, 1991)

Douglas I. Smink, Jr.
11228 Green Watch Way
Gaithersburg, MD 20878

Trombone 4

L-O-V-E

Bert Kaemfert
Milt Gabler

Medium

4

(A-D)

[1] (Vocal)

16

[17] 14

mf

[33] Ens.

f

(Saxes)

(4)

mf

3

[49] (Trp. Solo)

mp

(57) *h_o* *h_o* *sfp*

mp *ff*

[65] (Vocal) *mf*

(73) Dim...

f

[81] *mf*

f

(89) *sfp* *sfp* *sfp*

mf *sfp*

[97] *mf* *f*

L-O-V-E
Bone 4

Six empty musical staves for accompaniment or further notation.

Transcribed and adapted from Bill Holman's arrangement for Natalie Cole, *Unforgettable with Love* (Elektra CD 961049-2, 1991)

Douglas I. Smink, Jr.
11228 Green Watch Way
Gaithersburg, MD 20878

Piano
Medium

L-O-V-E

Bert Kaemfert
Milt Gabler

Soli (As written)

□ (Vocal)

L-O-V-E
Piano - p. 2

17

25

33

Ensemble
^ (Dr ad lib.)

L-O-V-E
Piano - p.3

L-O-V-E
piano-p.4

(57)

[65] (Vocal)

(73)

81

(89)

L-O-V-E
Piano - p.6

97

Transcribed and adapted from Bill Holman's arrangement for Natalie Cole, *Unforgettable with Love* (Elektra CD 961049-2, 1991)

Douglas I. Smink, Jr.
11228 Green Watch Way
Gaithersburg, MD 20878

Bass

L-O-V-E

Bert Kaemfert
Milt Gabler

Medium
(Rhythm Section)

1 (Vocal)

17

33 (Ensemble)

(Saxes)

49 (Trp. Solo)

65 (Vocal)

L-O-V-E
Bass

(73)

81

mf

(89)

97

mf

mf

f

ff

Transcribed and adapted from Bill Holman's arrangement for Natalie Cole, *Unforgettable with Love* (Elektra CD 961049-2, 1991)

Douglas I. Smink, Jr.
11228 Green Watch Way
Gaithersburg, MD 20878

Drums

L-O-V-E

Bert Kaemfert
Milt Gabler

Medium
♩ = 156

1. (A) mp (Bass plays in "2") (B) (C) (D)

11. Vocal mf (Vocal) (13 more bars) 15 16

17. (Bones) (13 more bars) 31 32

33. Ensemble f

37. f

Saxes (41) mf

(45) 3 (Saxes)

49. Trp. Solo mf (13 more bars) 63 64

65. Vocal mf

L-O-V-E
Drums

(69) *Drum*

(73)

(77) (Vocal) *3*

81
mf

(85)

(89)

(93)

97
mf

(101) *f* *3*

(105) *ff*

Guitar

Bert Kaemfert
Milt Gabler

L-O-V-E

Medium

As written

[1] (Vocal)

[17]

33 Ensemble

(4) (Saxes)

49 (Trp. Solo)

(57)

65 (Vocal)

(73)

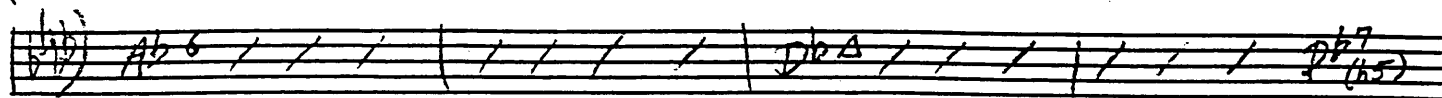

81

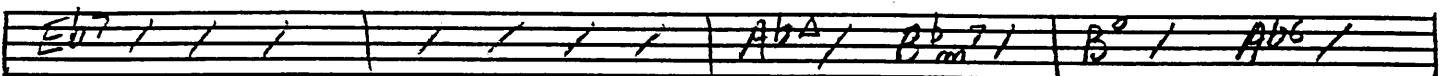
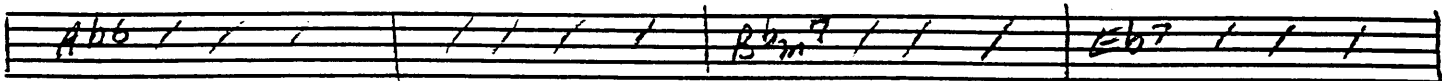

(89)

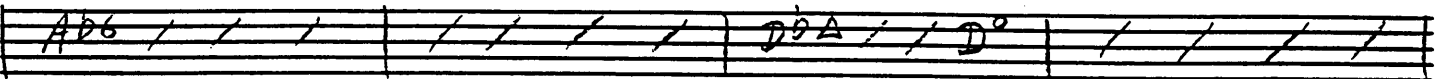

97

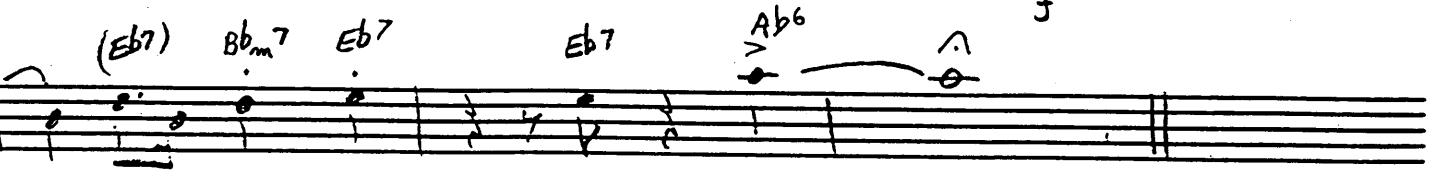

Transcribed and adapted from Bill Holman's arrangement for Natalie Cole, *Unforgettable with Love* (Elektra CD 961049-2, 1991)

Vocal - G, A^b
(As sung by
Natalie Cole)
8/5 (57)
Medium ♩ = 156

L-O-V-E

Bert Kaemfert
Milt Gabler

2/17

4

(A-D)(Piano+rhythm)

1 Vocal Solo

"L" is for the way you look at me. —

"O" is for the on-ly one — I see. —

"V" is ver-y ver-y ex-tra or- di-nar-y.

"E" is e-ven more than an-y one that you a-dore can

Love, it's all that I can give to you.

Love is more than just a game — for two. —

(25) Two in love can't make it. Take my heart but please don't break it.

Love was made for me and you. —

33 Ensemble 8

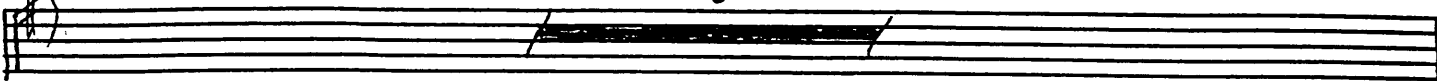

41 Saxes 8

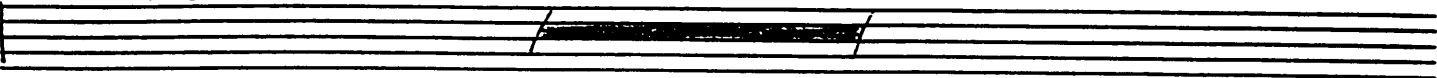

49 Trumpet Solo 15

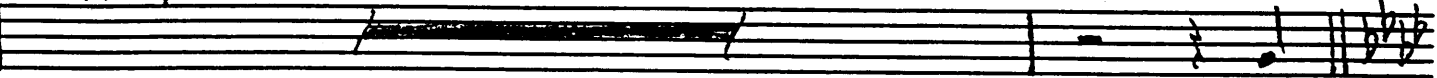

65 Vocal Solo Yeah,

73

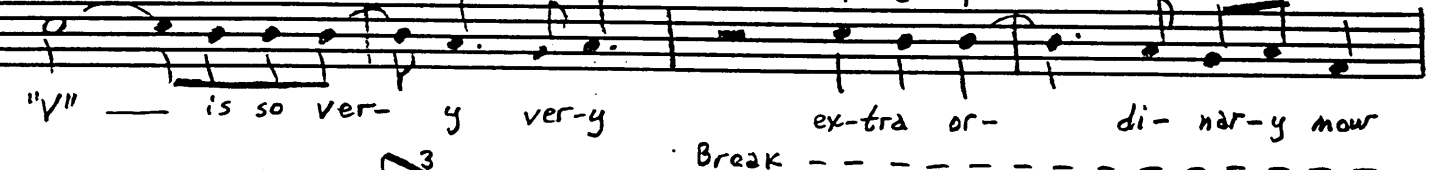

Break - - - - -

81

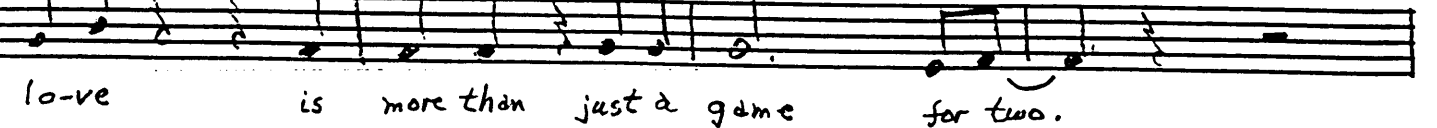
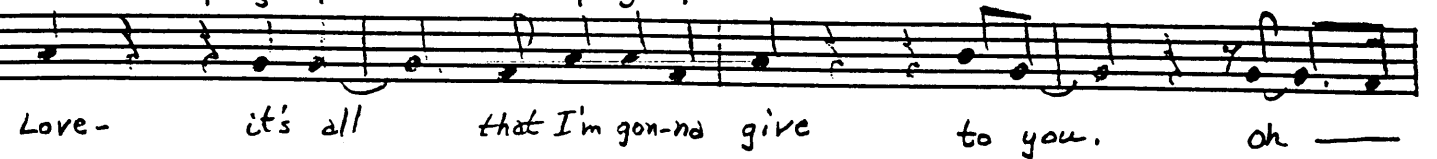

89

L-O-V-E
Vocal

lo-ve was made for me and you. ——— I'm a-tell-in' you that

99

lo-ve was ma-de for me and you. ——— Don't you know that love

— was made ——— for me and ——— you. ———

You ———

Transcribed and adapted from Bill Holman's arrangement for Natalie Cole, *Unforgettable with Love* (Elektra CD 961049-2, 1991)

Douglas I. Smink, Jr.
11228 Green Watch Way
Gaithersburg, MD 20878